

# BLACK EARTH

ENHANCING...NATURALLY

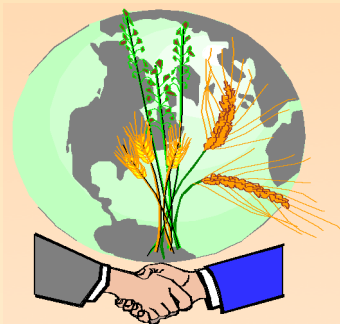

Organic Materials Review Institute



13044 Yellowhead Trail  
Edmonton, Alberta,  
Canada T5L 3C1  
Phone: (780) 453 - 2100  
Fax: (780) 421 - 4835

e-mail:  
sales@blackearth.com  
Web Site:  
www.blackearth.com

## TECHNICAL DATA

MINI GRANULE (FINE)																		
Typical Applications:	Agriculture/Turf/Horticulture/Remediation																	
DESCRIPTION	<b>BLACK EARTH</b> is a naturally occurring material that is very rich in humified organic matter and humic substances. Research has indicated <b>BLACK EARTH</b> can be an effective material to increase plant nutrient uptake and root development while improving soil quality. It will also increase and enhance microbial activity aiding remediation of problem soils.																	
CHARACTERISTICS	<b>BLACK EARTH</b> Mini-Granule (Fine) is a high-humified organic matter material, with high cation exchange capacity (CEC). This product is suited for agricultural applications to increase the water- and nutrient-holding capacity of soils. <b>BLACK EARTH</b> Mini-Granule (Fine) is listed with the Organic Materials Review Institute (OMRI) and verified for use for NOP, IFOAM, JAS, CAAQ, EU 2092/91.																	
PHYSICAL ANALYSIS	<table> <thead> <tr> <th></th> <th>Typical</th> </tr> </thead> <tbody> <tr> <td>Humified Organic Matter</td> <td>&gt; 80%</td> </tr> <tr> <td>Ash</td> <td>&lt; 20%</td> </tr> <tr> <td>Moisture</td> <td>30 – 35 %</td> </tr> <tr> <td>pH</td> <td>3.5 – 4.1</td> </tr> <tr> <td>Color</td> <td>Brownish – Black</td> </tr> <tr> <td rowspan="2">Bulk Density</td> <td>Loose - 49 lbs/ft.3; 790 kg/m3</td> </tr> <tr> <td>Tapped - 53 lbs/ft.3; 840 kg/m3</td> </tr> <tr> <td>CEC</td> <td>&gt;600 meq/100 grams (D.M. Basis)</td> </tr> </tbody> </table>		Typical	Humified Organic Matter	> 80%	Ash	< 20%	Moisture	30 – 35 %	pH	3.5 – 4.1	Color	Brownish – Black	Bulk Density	Loose - 49 lbs/ft.3; 790 kg/m3	Tapped - 53 lbs/ft.3; 840 kg/m3	CEC	>600 meq/100 grams (D.M. Basis)
	Typical																	
Humified Organic Matter	> 80%																	
Ash	< 20%																	
Moisture	30 – 35 %																	
pH	3.5 – 4.1																	
Color	Brownish – Black																	
Bulk Density	Loose - 49 lbs/ft.3; 790 kg/m3																	
	Tapped - 53 lbs/ft.3; 840 kg/m3																	
CEC	>600 meq/100 grams (D.M. Basis)																	
SCREEN ANALYSIS (% by weight)	<table> <thead> <tr> <th>Tyler Screen Size</th> <th>Typical %</th> </tr> </thead> <tbody> <tr> <td>-4 +10</td> <td>1%</td> </tr> <tr> <td>-10 +40</td> <td>74%</td> </tr> <tr> <td>-40</td> <td>25%</td> </tr> </tbody> </table>	Tyler Screen Size	Typical %	-4 +10	1%	-10 +40	74%	-40	25%									
Tyler Screen Size	Typical %																	
-4 +10	1%																	
-10 +40	74%																	
-40	25%																	
PACKAGED IN	50 lb. Bags (up to 50 bags per pallet) 2000 lb. Totes																	